

Thank you for your donation to the Woolman Hill Capital Campaign.

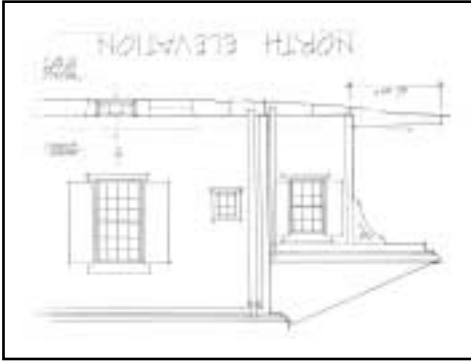

Affix
stamp
here

**Woolman Hill
107 Keets Road
Deerfield, MA 01342-9748**



Yes, I'd like to contribute to the Capital Campaign for Woolman Hill.

I / we will contribute:

- \$50,000 \$10,000
 \$5,000 \$1,000
 \$500 \$100
 \$50 \$25
 Other amount \$ _____
- This gift is anonymous.

Payable:

- Full gift now
 \$ _____ per month
 \$ _____ per quarter

Personal Information

Name(s) _____

Address _____

City, State, ZIP _____

Phone _____

Email _____

- Send me a reminder according to the frequency indicated above.
- I / we cannot make a pledge at this time.**

Mailing List:

- I / we would like to receive Woolman Hill's regular program information and event listings.
- Please remove me from your mailing list.

Gift is in honor / memory of: _____

Please inform the following person of this gift:

Name _____

Address _____

City, State, ZIP _____

*Woolman Hill is a 501(c) (3) Non Profit Organization.
All gifts are tax-deductible to the extent permitted by law.*



**Everyone at Woolman Hill
thanks you for your generous gift!**